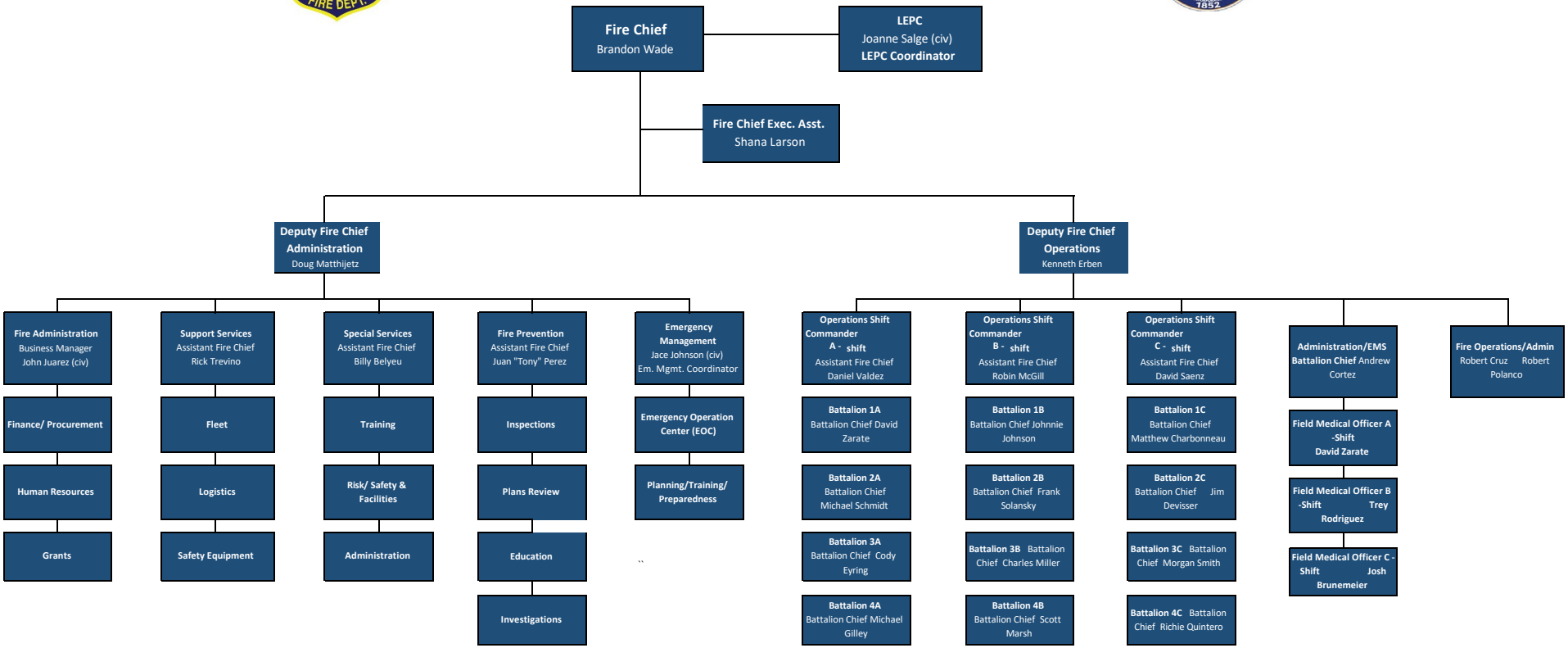Corpus Christi Fire Department